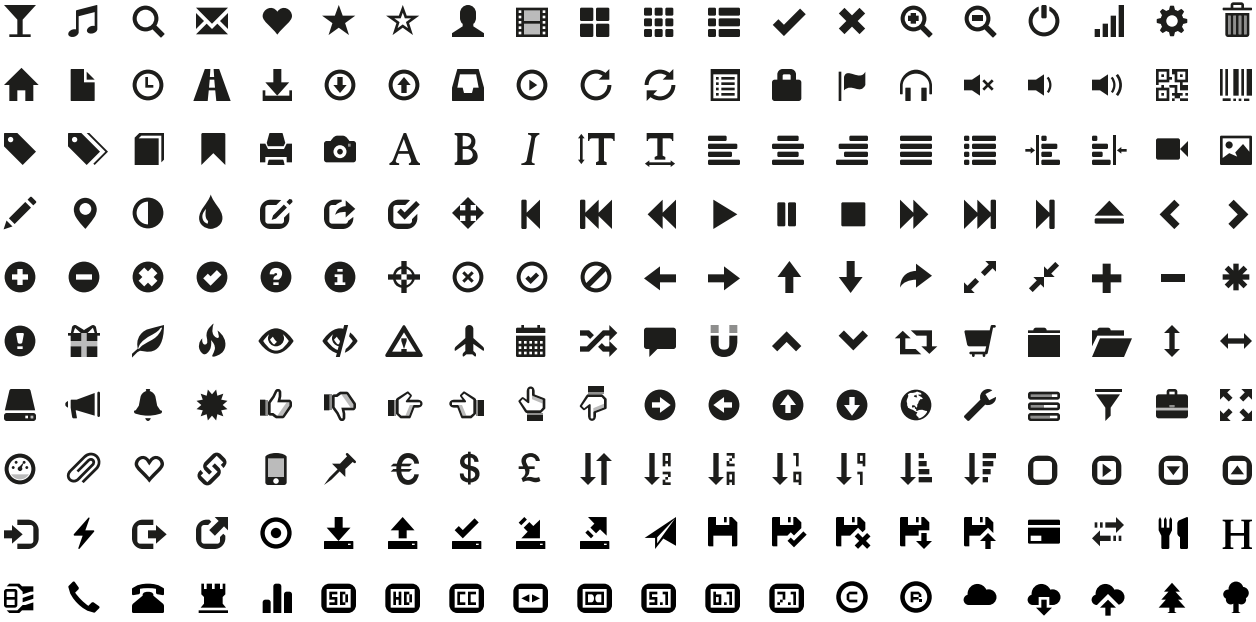GLYPHICONS HALFLINGS